

SHEET 8

SHEET 12

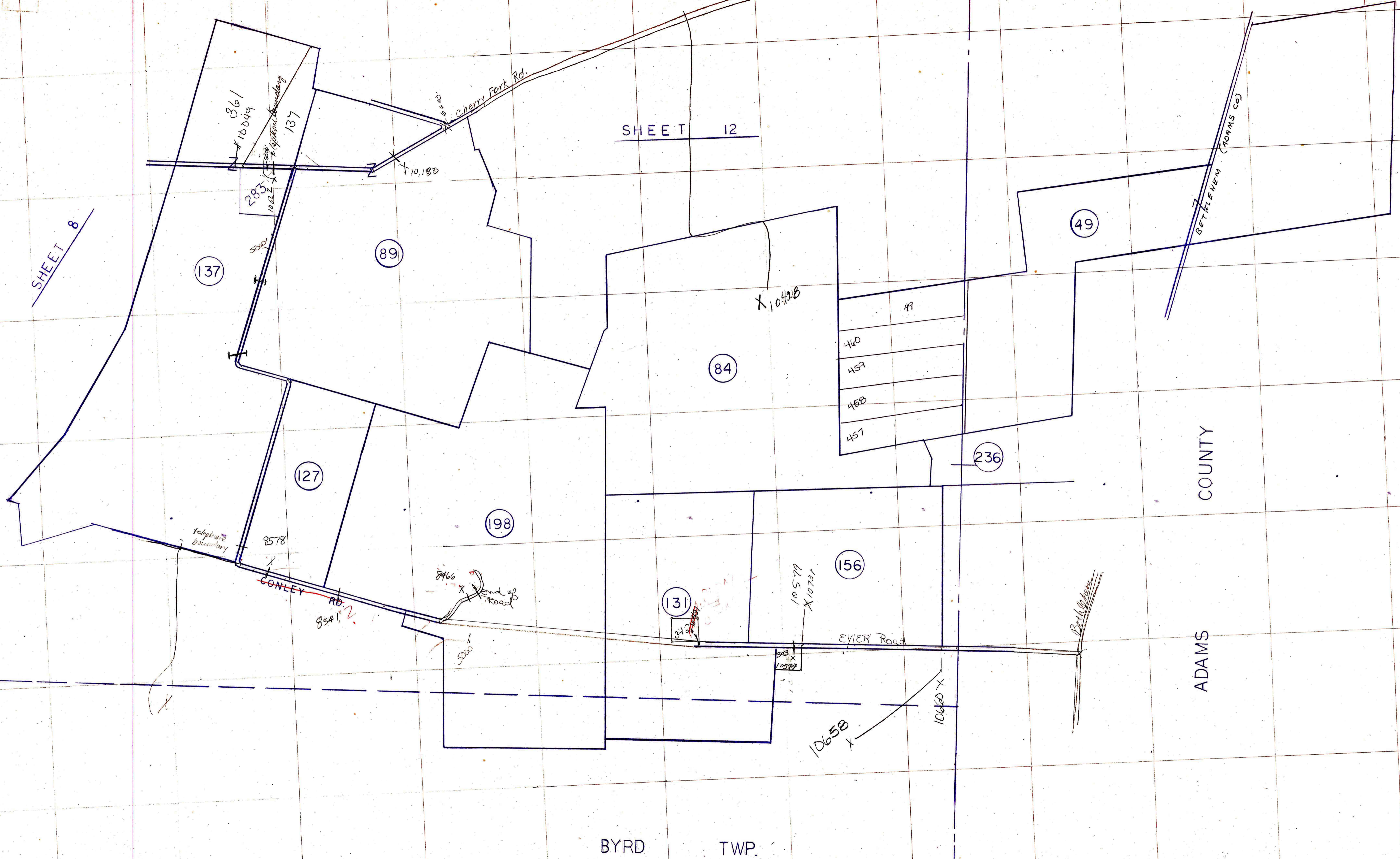

ADAMS COUNTY

ADAMS COUNTY

BYRD TWP.

137

89

127

198

84

156

131

236

49

361

10,180

283

500

8578

8541

8466

500

X 10428

10579
X 10731

303
X 10579

10658
X

10660
X

Cherry Fork Rd.

Telephone boundary

CONLEY RD.

End of Road

EYER Road

Bethlehem

BETHLEHEM (MOAMS CO)